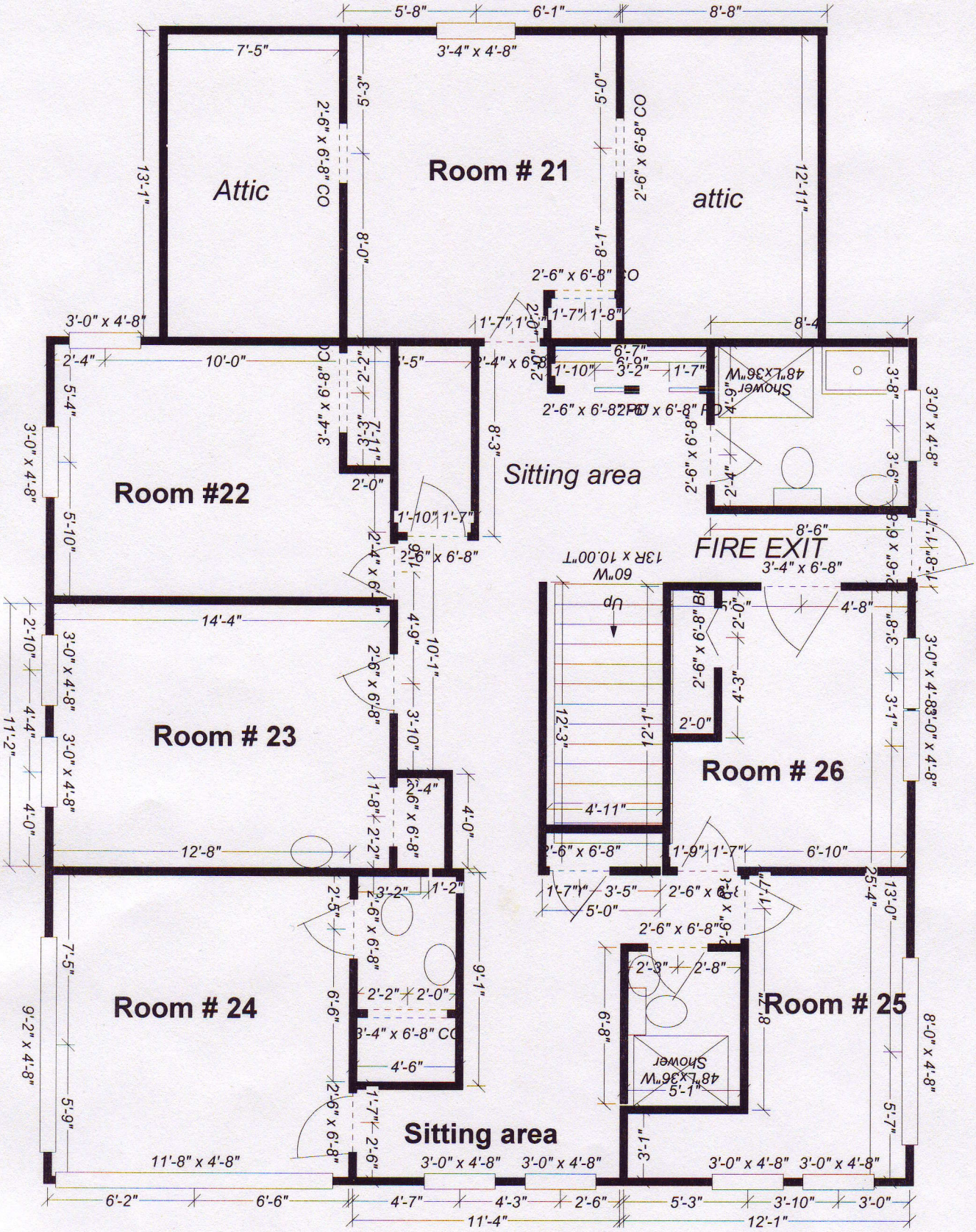

Edgwater Manor Upstairs